

The Conference Organiser is pleased to announce an important workshop of interest to anyone working in forensic practice

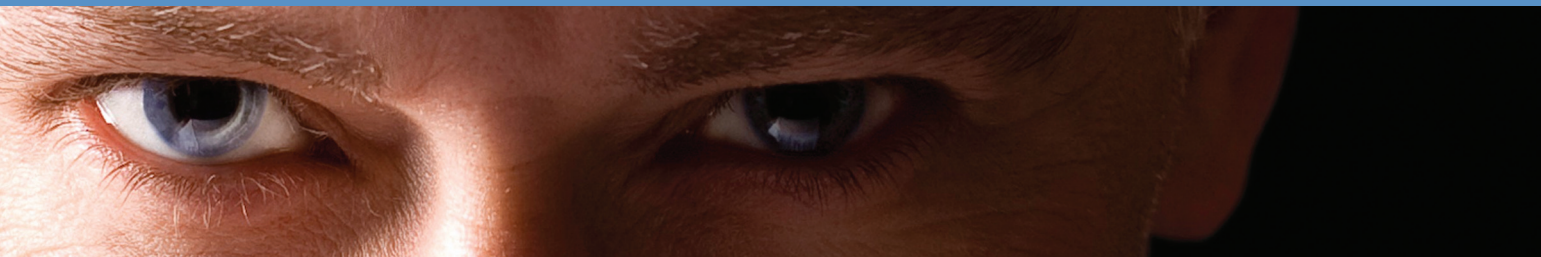

Assessing Psychopathy and Risk for Violence

Melbourne: 2-4 April, 2012

Rydges North Melbourne. Corner Harker St and Flemington Rd, North Melbourne
(opposite Royal Children's Hospital)

Sydney: 9-11 May, 2012

Rydges North Sydney. 54 McLaren Street, North Sydney

Brisbane: 6-8 August, 2012

The Chifley at Lennons. 66 Queen Street, Brisbane

PRESENTERS:

Professor James Ogloff

Foundation Professor of Clinical Forensic Psychology, Monash University
and Director of Psychological Services, Forensicare

Dr Michael Davis

Centre for Forensic Behavioural Science, Monash University

This Workshop is accredited by Darkstone Research Group and qualifies participants for the Darkstone Post-Workshop Program (www.hare.org)



The
Conference
Organiser

Assessing Psychopathy and Risk for Violence

This workshop provides invaluable insights and information. Highly recommended for anyone working in the field.

Assessing Psychopathy and Risk for Violence

Presented by Professor James Ogloff and Dr Michael Davis

This three day workshop will provide participants with accredited training in the administration and scoring of the Hare Psychopathy Checklist, Revised. Particular attention will be paid to the assessment of psychopathy and risk for violence.

Participants will be provided with a comprehensive understanding of the construct of psychopathy. Participants will be trained in the administration of the Hare Psychopathy Checklist - Revised and the Hare Psychopathy Checklist: Screening Version. Participants will be trained to administer additional risk assessment tools that incorporate the Hare scales (i.e., the HCR-20). Considerable time will be spent having participants assess psychopathy and risk for violence in demonstration cases. Additional violence risk tools will be identified. Finally, depending on participant interest and need, some attention will be paid to the assessment of risk in specific populations.

The Workshop is accredited by Darkstone Research Group and qualifies participants for the Darkstone Post-Workshop Program (www.hare.org).

Delegates attending all 3 days will receive a certificate.

Professor James Ogloff



Trained as a lawyer and psychologist, Professor James R. P. Ogloff has worked with mentally ill people in the criminal justice system for more than 25 years.

He is Foundation Professor of Clinical Forensic Psychology and Director of the Centre for Forensic Behavioural

Science at Monash University. He is also Director of Psychological Services for the Victorian Institute of Forensic Mental Health.

He has worked in the area of psychopathy since 1984. He has held many leadership roles in psychology in Australia and overseas.

Professor Ogloff is a respected researcher and clinician whose work has been recognised by a number of awards including, being most recently the recipient of the 2012 Donald Andrews Career Contribution Award for Criminal Justice Psychology from the Canadian Psychological Association.

Dr Michael R. Davis



Dr Michael Davis is a Clinical Forensic Psychologist in private practice and a Research Fellow with the Centre for Forensic Behavioural Science at Monash University.

He has presented nationally and internationally on the topics of violence risk assessment, psychopathy,

offender profiling, equivocal death, paraphilias, behavioural crime linkage, and other aspects of sexual and violent crime. He has conducted hundreds of risk assessments for the courts and in consultation for area mental health services, government departments, and private lawyers.

Dr Davis is the Victorian Branch Chair of the APS College of Forensic Psychologists and the Victorian Branch Secretary of ANZAPPL. He is a member of the Australian Forensic Reference Group (Victoria Police) and regularly provides assistance to the Behavioural Analysis Unit.

He has provided behavioural investigative advice to police in several different countries and is the only psychologist in Australia to be elected to membership of the International Criminal Investigative Analysis Fellowship (ICIAF). Dr Davis serves on the editorial board of the *Journal of Investigative Psychology and Offender Profiling*.

Registration Form

ABN: 2209 9354 060 The Conference Organiser Pty Ltd

All prices include 10% GST. This form is a tax invoice once completed and lodged. Please keep a copy for your records.

Section A: Personal Details PLEASE PRINT CLEARLY AS WE MAY BE UNABLE TO PROCESS ILLEGIBLE REGISTRATIONS

Prof / Dr / Mrs / Ms / Mr:
(First Name) (Last Name)

Organisation:

Address:

Post Code:

Phone: (.....) Mobile:

Email:

Special requirements (dietary, disability etc.):

Section B: Workshop Registration (Please circle the relevant fee)

	Payment received up to 5 March 2012	Payment received after 5 March 2012
Melbourne (2-4 April, 2012)		
Full Registration (3 days)	\$745	\$820
Student Registration (3 days) *	\$520	\$595

	Payment received up to 13 April 2012	Payment received after 13 April 2012
Sydney (9-11 May, 2012)		
Full Registration (3 days)	\$745	\$820
Student Registration (3 days) *	\$520	\$595

	Payment received up to 6 July 2012	Payment received after 6 July 2012
Brisbane (6-8 August, 2012)		
Full Registration (3 days)	\$745	\$820
Student Registration (3 days) *	\$520	\$595

* Full time, non-salaried student (verification required)

Workshop total \$

Section C: Optional Workshop Materials

Please reserve Hare Psychopathy Checklist-Revised (PCL-R) 2nd Edition Specimen Sets @ \$253 per set

Optional Workshop Materials total \$

Section D: Payment Summary

I enclose my cheque made payable to "The Conference Organiser Pty Ltd" **OR**

Please debit my credit card \$ (AUD) Mastercard Visa

Number: _____

Name on card:

Expiry: / Signature:

SEND FORM WITH PAYMENT TO:

The Conference Organiser
 146 Leicester Street
 Carlton, Victoria 3053

Fax: (03) 9349 2230

PLEASE NOTE:
Your receipt will be emailed to you when payment is received

PRIVACY STATEMENT:

Your personal information on the registration form will be used by The Conference Organiser Pty Ltd to administer the workshops and to notify you of similar future events. For those with special requirements, your name may be disclosed to the workshop venues. Should you not wish for your details to be used for these purposes, please contact The Conference Organiser as soon as possible.

General Information

PLEASE NOTE:

Places are strictly limited and will be allocated on a first come basis.

Workshop times: 9.30am – 5.00pm each day.

Registration Fees

Registration Fees are shown on the Registration Form and include detailed workshop handouts and morning/ afternoon teas and lunches on all workshop days.

- The student rate is only available to those who submit evidence of their full-time, non-salaried status with their registration form.
- A 10% discount is available to organisations sending 10 or more delegates.
- A 5% discount is available to organisations sending between 5 and 9 delegates.

Receipts will be emailed to delegates when full payment is received.

Please Note:

If your funding for attendance is delayed, please register your intention to attend by sending/faxing the Registration Form with an explanatory note. To qualify for the early bird rate, payment must be received by us by the cut-off date indicated on the Registration Form.

Optional Psychopathy Workshop Materials

Hare PCL Specimen Sets can be purchased at a special discounted rate available only to workshop participants ordering at the time that they register for the workshop.

The Hare Psychopathy Checklist-Revised (PCL-R) 2nd Edition Specimen Set includes:

- 1 Manual (PCL-R: 2nd Edition)
- 1 Rating booklet
- 2 Interview guides
- 2 Quickscore forms

The price is \$253 (inc GST).

Accommodation

MELBOURNE: Rydges North Melbourne will offer workshop delegates a rate of:

- \$141 per room per night (room only)
- \$156 per room per night (room and one buffet breakfast)

If you wish to book accommodation, please call Carlie Flanagan at Rydges on (03) 9329 1788, quoting "PCL Conference".

SYDNEY: Rydges North Sydney will offer workshop delegates a rate of:

- \$185 per room per night (room only)
- \$210 per room per night (room and one buffet breakfast)

If you wish to book accommodation, please call Karla Kenny at Rydges on (02) 9922 1311, quoting "PCL Conference".

BRISBANE: The Chifley at Lennons will offer workshop delegates a rate of:

- \$195 per room per night (room only)
- \$216 per room per night (room and one buffet breakfast)

If you wish to book accommodation, please call Reservations at the Chifley on (07)3222 3222, quoting "PCL Conference".

Cancellations

Cancellations of workshop registration must be advised four weeks prior to commencement of the workshop; there is a \$110 cancellation fee per registration. After that date, refunds will only be issued in exceptional circumstances, but substitute delegates will be accepted.

Information

For further details regarding the workshop, please contact:

The Conference Organiser
146 Leicester Street,
Carlton, Victoria 3053

Phone: (03) 9349 2220

Email: info@conorg.com.au

Fax: (03) 9349 2230



Centre for Forensic
Behavioural Science



DISCLAIMER:

At the time of printing, all information contained in this brochure is correct; however, the organisers, their sponsors and their agents cannot be held responsible for any changes to the final structure or content of the programs, or any other general or specific information published in this brochure.